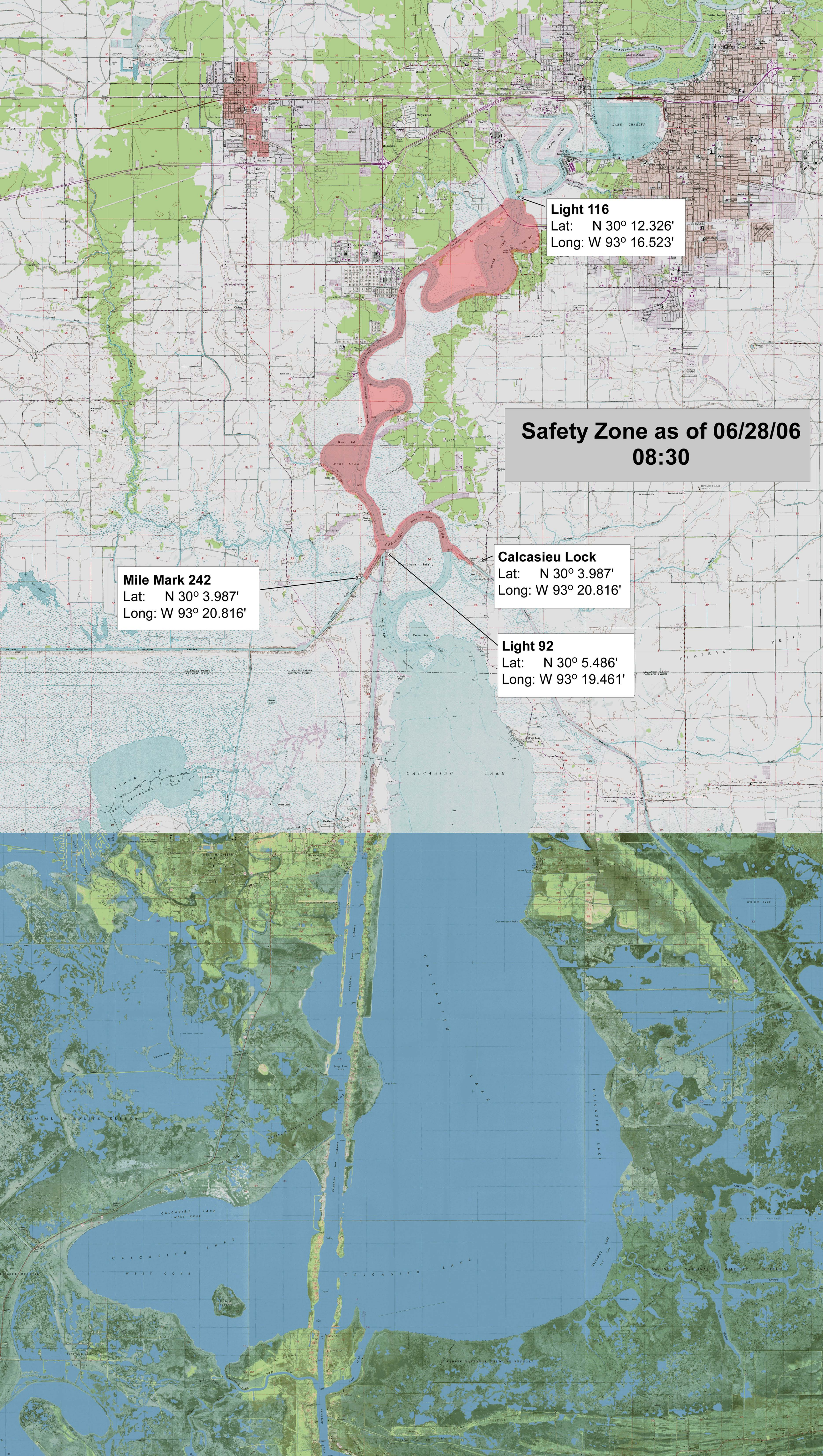
Safety Zone as of 06/28/06
08:30
Light 116
Lat: N 30º 12.326'
Long: W 93º 16.523'
Calcasieu Lock
Lat: N 30º 3.987'
Long: W 93º 20.816'
Mile Mark 242
Lat: N 30º 3.987'
Long: W 93º 20.816'
Light 92
Lat: N 30º 5.486'
Long: W 93º 19.461'
CALCASIEU LAKE
LAKE CHARLES
SULPHUR
WEST HACKBERRY OIL FIELD
SABINE NATIONAL WILDLIFE REFUGE